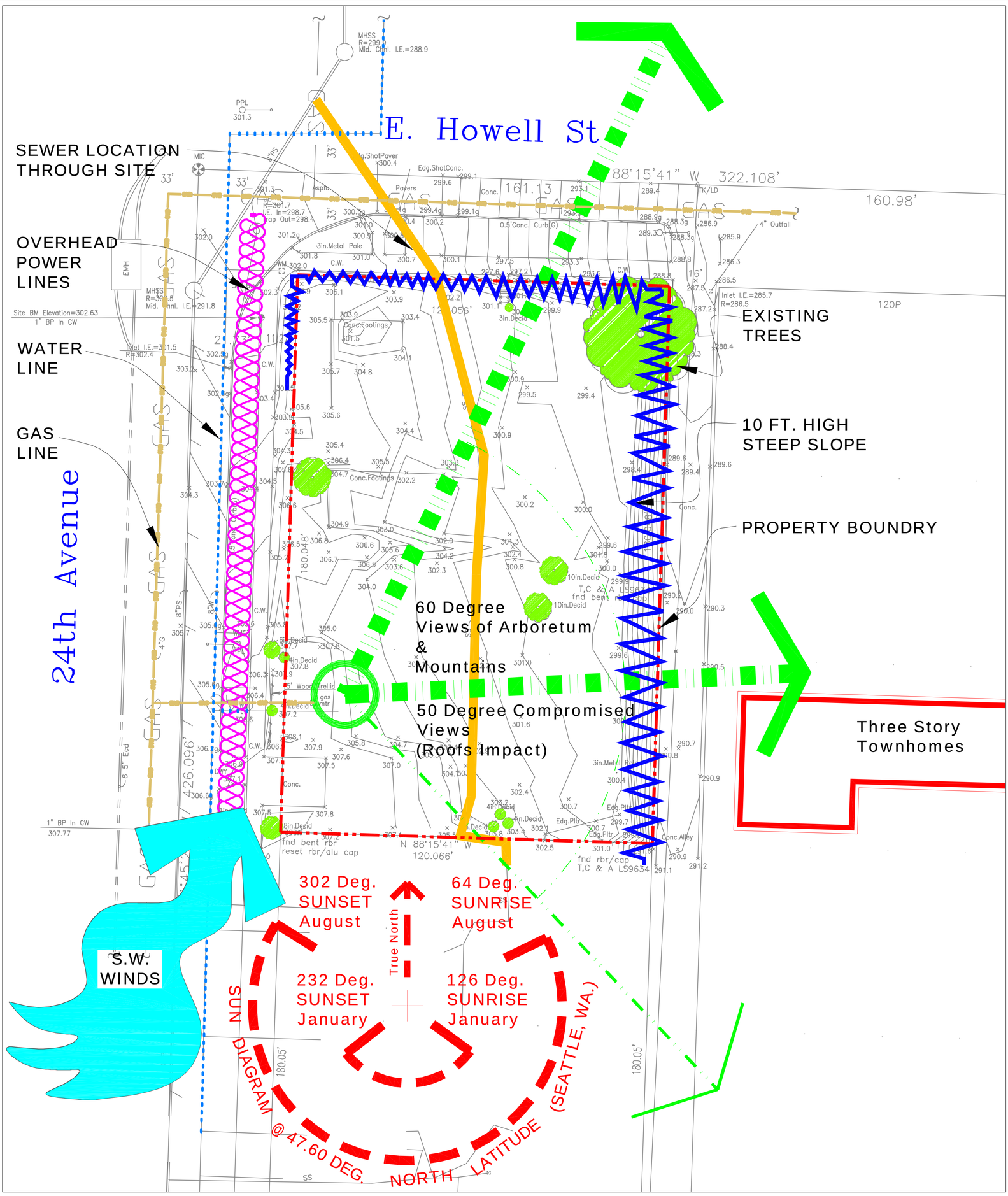

SITE ELEMENTS LEGEND

- -Sun Path
- -Steep Embankments
- -Overhead Power Lines
- -Territorial Views
- -Pevailing Winds
- -Gas Lines
- -Property Boundry
- -Sewer Crossing
- -Trees
- -Water Lines

SEATTLE PARKS AND RECREATION

City of Seattle
Parks and Recreation

Homer Harris Park
SITE ANALYSIS

0' 5' 10' 20'

NORTH

August 20th 2003

WORTHY AND ASSOCIATES
LANDSCAPE ARCHITECTURE RECREATIONAL PLANNING AND DESIGN